

# Patient report

Bio-Rad                      DATE: 11/29/2019  
D-10                         TIME: 05:44 PM  
S/N: #DC2K755917        Software version: 4.30-2  
Sample ID:                    10539588  
Injection date                11/29/2019 05:01 PM  
Injection #: 40                Method: HbA1c  
Rack #: ---                    Rack position: 1

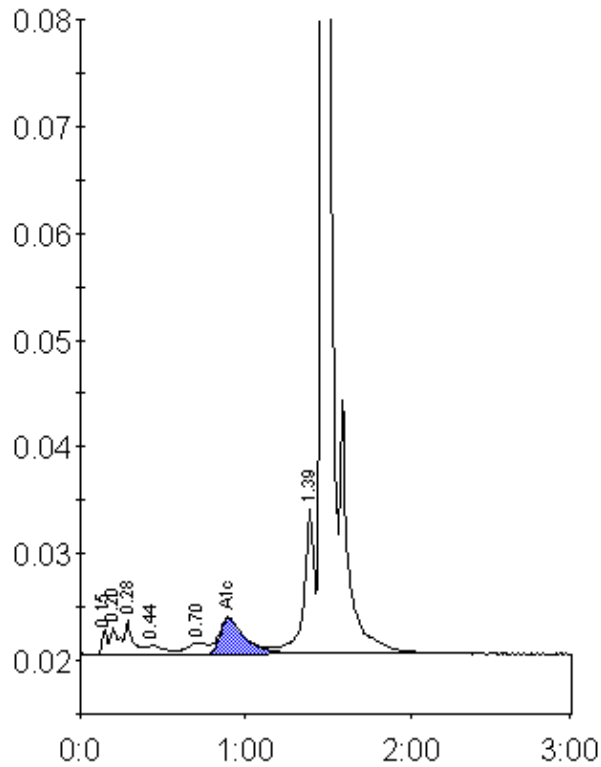

Peak table - ID: 10539588

Peak	R.time	Height	Area	Area %
Unknown	0.15	2331	5023	0.4
A1a	0.20	2491	9107	0.8
A1b	0.28	3185	10544	0.9
F	0.44	888	7113	0.6
LA1c/CHb-1	0.70	1078	9677	0.9
A1c	0.90	3352	35819	4.8
P3	1.39	13837	58335	5.1
A0	1.46	336879	998847	88.0
Total Area:		1134466		

Concentration:	%
A1c	4.8